



February 2016

ROYAL BRITISH
LEGION

Coffee
Morning



In Aid Of

The **POPPY APPEAL**

Where

GREAT STUKELEY VILLAGE HALL

FRIDAY 4th MARCH 2016

10.30 am - 12.00



Door Prize, Bring & Buy, Raffle, Cake Stall etc.

PLEASE COME AND SUPPORT US



Jan Sly and Nita Charter of The Stukeleys WI present cheque for funds raised last year to Ivor Sanderson of MAGPAS. See Page 11.

£5 for 2 classes with this ad.
New customers only.



#THE NEW JAZZERCISE®

Incinerate up to 800 calories in an hour. Calories don't stand a chance this year!

Classes in St. Ives, Huntingdon, Great Stukeley and other areas.

Huntingdon Classes: Mon/Thurs 7 PM Dance Mixx - Hartford Junior School
Saturday - Great Stukeley Village Hall 9 AM Dance Mixx 10:15 AM Strength45

St. Ives: Mon 7PM Weds 7:30PM Dance Mixx - Westfield Junior School



fb.me/JazzerciseCambs



@jazzercisecambs



(Tina) 01487 841811

Osteopathy | Physiotherapy | Acupuncture | Chiropody | Pilates | Alexander Technique



CENTRE FOR COMPLEMENTARY HEALTH

Enhance Your Well Being With Our Natural Health Treatments

With over 20 years' experience working with local GP's, we're able to offer a range of the most relevant natural health and complementary therapies

This includes treatment for:

- ↕ back & neck pain
- ↕ headaches
- ↕ sport injuries
- ↕ foot problems
- ↕ other musculoskeletal problems

Contact us for advice and information on our wide range of treatments

call: **01480 455221**

mail: info@CentreForCompHealth.com

visit: CentreForCompHealth.com

6 Cambridge Road, Godmanchester PE29 2BW



BUPA and PPP Registered Providers

March 2016 Magazine Cut-off Date

Cut-off date for the March 2016 Stukeleys Parish Magazine is
9am Friday 19th February 2016

FUTURE EVENTS

Mon 1 st Feb	Parish Council Meeting	7.30 pm	GSVH
Sat 13 th Feb	Mens Breakfast	9.00 am	Grace Fellowship
Wed 24 th Feb	Community Coffee Morning	10.30-12.00	GSVH
Fri 19 th Feb	Beetle Drive	6.45 pm	GSVH
Sat 20 th Feb	Casino Night	8.00 pm	GSVH
Mon 29 th Feb	Urban&Civic Public Exhibition	15.30-20.00	LSVH
Fri 4 th Mar	Royal British Legion Coffee Morning	10.30 pm	GSVH
Sun 20 th Mar	Lenten Lunch		St Bartholomews

Take a look at the Magazine website at www.stukeleymag.co.uk

Email to: Martyn at martyn@stukeleymag.co.uk

Post/drop in to: 7 Hill Close, Great Stukeley PE28 4AZ

Tel: 01480 432633 Mob: 07710 171924

Please include your phone number in case of queries.

Space in the magazine is limited, so articles should be about 300 words. This is to allow as many people as possible the opportunity to contribute to the magazine. It would be helpful if you could submit articles sized to an A5 page in Word or PDF.

We reserve the right to refuse an article, cut its length or hold it over to a later issue without notice.

Please Note: This magazine is published by Martyn Fox with administrative and financial support from The Stukeleys Parish Council. The opinions expressed are not necessarily those of the Editor or of the Parish Council

A charge is made to advertise in this magazine. All enquiries should be directed to Martyn Fox (Tel: 01480 432633) or Carole Pollock, the Clerk of the Parish Council (Tel: 01480 464817).

This Month

Pages 4-7:	Stukeleys Parish Council News
Page 8:	Little Stukeley Village Hall
Page 9:	Ermine Street Enhancements - Public Exhibition
Page 11:	WI Reports for December 2015 & January 2016
Page 12:	Reflections on Brick Lane Music Hall trip.
Page 13:	Bumbling Bob
Page 15:	Stukeleys Heritage Group
Pages 16-17:	Email to the Editor from Michael Newman
Page 19:	Great Stukeley Flower, Garden and Craft Show 2016

The Stukeleys Parish

Council News

Next Scheduled Meetings:

Monday 1st February 2016 at 7:30pm – Great Stukeley Village Hall

Monday 7th March 2016 at 7:30pm at Little Stukeley Village Hall

No scheduled meeting was held in January 2016

Please check the website and notice boards for notification of any Extra-ordinary Parish Council Meetings to be held.

A full set of Minutes and other Parish Council information are available at

www.thestukeleys-pc.gov.uk/

Carole Pollock,

Parish Clerk/RFO to The Stukeleys Parish Council, 5 Gore Tree Road, Hemingford Grey, Cambs PE28 9BP.

Tel: 01480 464817 email: clerk@thestukeleys-pc.gov.uk

Contact Details

Stuart Bell	533142
Karl Gasson	413925
Philip Hobson	455629
Barrie James	434611
Michael Monk	456634
Sue Parkin (Chairman)	454085
Sally Smith	450356
Paul Vincent	411871
Stef van den Haak	07714 660865
Carole Pollock (Parish Clerk)	464817 Email: clerk@thestukeleys-pc.gov.uk

County Councillors:

Sir Peter Brown	453062/411245
Peter Ashcroft	436669

District Councillor:

Keith Baker	890782
-------------	--------

Useful Websites and Telephone Numbers

Abandoned cars
01480 388297

Fly tipping
01480 388640

Pot holes in roads/other highways faults
0845 0455212

www.cambridqeshire.gov.uk/highwayfaults

Illegal signs/graffiti
0800 7832220

Refuse and Recycling Helpline
0800 3896613

Cambridgeshire County Council News

Community Reach Fund

You can apply for up to £1000 from the Community Reach Fund to create positive activities for 0-19's and their families (up to 25 for young people with special educational needs or disabilities). There is no deadline as the fund is open all year round, so please contact your Youth and Community Coordinators (below) for an application form.
South Cambs Amanda.Silvester@cambridgeshire.gov.uk
East Cambs Darryl.Mcmurray@Cambridgeshire.gov.uk
Fenland Donna.Barnes@Cambridgeshire.gov.uk or Lizzi.Wales@Cambridgeshire.gov.uk
Huntingdonshire Alison.Preece@cambridgeshire.gov.uk or Julie.Gunn@Cambridgeshire.gov.uk
Cambridge City Paul.Connelly@cambridgeshire.gov.uk

Could you make a difference in 2016?

Cambridgeshire County Council has launched a campaign to urge anyone hoping to make a difference to the lives of others in 2016 to consider becoming a foster carer. Across the county there is currently particular need for more people to care for older children and teenagers and more carers who are able to offer a home to two or more children from the same family are also needed to help prevent brothers and sisters being separated while they are in care. We welcome enquiries from people aged 21 and over who have a spare room in their home and feel they have the time, commitment and skills needed to foster. To find out more, you can book a space at one of our forthcoming events, or request an information pack. Please call 0800 052 0078 or visit www.cambridgeshire.gov.uk/fostering.

New recycling video launched

Over the festive period, the Household Recycling Centres have been busy as residents have been bringing along old items - which have then either been recycled or are available in the centres' resale areas. For example, in the last couple of weeks the following have been left: a Clay pigeon trap, a marble clock, an aluminium drinks bar, two pairs of skis and a dining room table. To help residents know what can be taken to the centres, how they work and the help which is available, a new film has been launched and can be seen at www.recap.co.uk. The film - which sees the return of animated characters first seen in local waste education videos last year - explains how to make the best use of the centres in Cambridgeshire and help to reduce the amount of waste which goes to landfill. Currently the centres recycle 79 per cent of the materials which are taken there, reuse over 475 tonnes of good quality items, and have 22,400 visitors during an average week.

Be prepared for winter and beat the cold

Winter conditions can be seriously bad for our health, especially for those aged 65 or more, under 5 years old, and for people who have an ongoing health problem.

The cold weather can increase the risk of raising blood pressure, heart attacks and strokes.

People with chest conditions are at particular at risk of becoming ill during periods of cold and damp weather, ice, snow and high winds.

But there are lots of things you can do to stay well this winter. Read below our simple tips about keeping warm and well.

Heat the home well: Heat the home to a minimum of 18°C (65°F), and make sure you are dressed appropriately for the weather. Above this and people may be wasting money; below this and there is a risk health. This will keep the home warm and may lower the bills

Get financial support: there are grants, benefits and sources of advice available to make the home more energy efficient, improve the heating, or help with bills.

Find out about Warm Homes Grants for vulnerable individuals and families

Eat well and have plenty of fluids: food and water are vital sources of energy; they help keep a person's body warm. People should make sure they and their family have hot meals and drinks regularly throughout the day.

Get a flu jab: certain groups can get free flu jabs to protect against seasonal flu, including the over 65s, pregnant women, people with a long term illness or if someone is the main carer of an elderly or disabled person. Free flu jabs are available from your GPs and some pharmacies.

Look after yourself and others: on cold days try to avoid going outside. If a person does need to venture out, they need to wrap up warm and take care on slippery surfaces. Look out for an older or vulnerable neighbour or relative during this winter to make sure they are safe and well.

For further local information on staying warm and well this winter, including grants call 0345 6500 280.

Clean for the Queen

In the run up to The Queen's 90th birthday on 21 April 2016, the Clean for the Queen aims to inspire a million people to take action and enjoy a few hours together litter-picking to make the places where we live more beautiful.

All of the litter charities across the country have come together in support of this campaign together with a growing range of companies, land managers and associations.

There will be 'Clean for The Queen' litter blitzes throughout the UK in January, February and March, and the most monumental of all litter clear-ups from **Friday 4 to Sunday 6 March 2016**.

They really want local community groups on board who can sign up to organise a clean-up through the 'Clean for The Queen' website. Lots more will be announced over the coming weeks, as the national campaign builds up a head of steam.

Let's Clean for The Queen.

For more information and to sign up go to www.cleanforthequeen.co.uk

Email: adrian@cleanforthequeen.co.uk

#DanTheFraudster

Please could you pass on a warning to residents about fraudsters calling residents trying to get personal information and claiming they are from the County Council.

They have been ringing residents across the County and say they are calling about an accident and may claim they have had the information from the NHS.

They have gone by several names, including Daniel, but usually hang up when challenged.

Please help us stop anybody being tricked by Dan and his friends by sharing this alert.

Our advice to residents is always this: If someone says they are from the County Council, get their name and tell them you will call them back. Phone our General Enquiries line on 0345 045 5200 and ask to be put through to the named officer. • Be wary of all unsolicited calls. They might start by asking about 'your recent accident' or 'your recent fall' or 'your claim for PPI' or 'your computer problems'. They say it to everyone. They don't know you. • Don't ever give out any personal or financial information over the phone.

Farms for rent

Future farmers and entrepreneurs are being offered the exciting and life changing chance to start their own rural business in the Cambridgeshire countryside from October 2016
Cambridgeshire County Council's Farms Estate, the largest of its kind in England and Wales at over 33,000 acres, has four holdings looking for new tenants

The tenancies include:

■ Ransommoor II Farm, near March comprises a single block of fertile root growing land totalling 287 acres, including ranges of buildings and a modern 3 bedroom bungalow.

■ Plantation Farm, near Ramsey, totals 197 acres of fen soils with a range of buildings and a 3 bedroom bungalow.

■ Longfield Farm, on the edge of Cambridge, extends to 141 acres of combinable land with the option of a 3 bedroom farmhouse.

■ Stonebridge Farm, near March is a 7 acre holding offering an opportunity to create a range rural enterprises. These holdings provide a valuable opportunity for interested parties either to take their first steps on the farming ladder or to progress onto larger farms.

The Council is holding an open viewing day on 12 February, with business plans from applicants due by 4 March. Full details are available on the Council's website www.cambridgeshire.gov.uk/countyfarms

Unanimous agreement to keep streetlights on longer

Members of Highways and Community Infrastructure have agreed to support extending streetlights staying on until 2am instead of the planned midnight switch-off after hearing the results and proposals of a public survey. The Council is looking to follow the lead of more than 60 councils across the country, which have already turned off or dimmed street lights, which would have saved around £260,000 from an annual cost of over £1.4m a year.

Councillors also heard around nine councils, including Cambridge City Council, have come forward to offer to fund the lights staying on after the proposed switch off time.

This means the committee are recommending to Full Council:

To increase the current period of streetlight dimming (8pm or 10pm until 6am) to all times and turning off lighting not on main traffic routes between 2am and 6am where it is controlled by the Council's Central Management System;

The Council is not proposing to turn off lighting on main traffic routes, where CCTV cameras are present, where there are any statutory requirements or where they support the night time economy.

The Committee heard that the changed time means the Council would have to find an extra £98,000 from efficiencies.

St Bartholomew's Lenten Lunch

Please note the date for the St Bartholomew's Lenten Lunch in your diary for Sunday the 20th March when we shall enjoy the usual simple meal in the Village Hall commencing at Midday - details will follow in the March magazine
Tickets will be available next Month at Adults £10 and Children £6.00

St Martins Church 150 Club winners

The winners were:

£60 Tony Perry, £25 G M Field,
£10 Debbi Logan. £5 A Lorandean

Weekly Winners were:

J Freeman, S Day, H Price,
T Perry, P Scott, H Payne, S Dean,
W Wilson, G B Field, H Payne, A Owen,
J Wilcoxon, J Soinne, L Freeman, I Wilcoxon.

THE STUKELEY'S POPPY APPEAL 2015-16

COFFEE MORNING

Village Hall Great Stukeley
FRIDAY, 4th MARCH 2016

10.30am -12.00

Door Prize, Bring & Buy, Raffle
Cake Stall etc.

PLEASE COME AND SUPPORT US



LITTLE STUKELEY VILLAGE HALL

First of all, Happy New Year to you all, I hope all our villagers in both Great and Little Stukeley enjoyed the recent festivities and I wish you all well in your endeavours in 2016. The New Year celebrations in Little Stukeley Village Hall were a tremendous success with almost 60 friends and families seeing in the New Year, everyone had great fun and partied to the early hours, I'm sure there were a few sore heads the next day! I must say thank you to everyone that pitched-in by helping to run the bar and tidy up afterwards, it's your support that helps make these events run smoothly, I'd especially like to say thank you to Sally & Jenny Smith and Keith Winter for all of their help.

We continue to improve the facilities in the Hall, the Kitchen refurbishment is largely complete apart from some additional tiling, and we are adding to the recent sound system upgrade with a newly installed projection screen above the stage and a TV near to the bar. An aerial has been fitted as well as a Freeview box/Blu-ray/DVD player and I'll shortly be building the framework to suspend a projector for use with the aforementioned screen. Again, if you have any ideas for improvements to the Hall we'd be delighted to hear from you. If you wish to hire the Hall for your own events Peter Soinne (01480 437 584) would be pleased to hear from you and he'll talk you through the arrangements, we intend to show when the Hall is booked on our new Facebook page where we'll also keep you up-to-date with any news regarding the Hall. NB: no personal details will be shown on the Facebook page regarding bookings, only that the hall is booked on a particular date.

Next Events

Our calendar of events shown below will be added to and amended over the next few weeks and months and I look forward to reporting on our events; I'd be delighted to hear your suggestions or additional ideas for events in the Hall and none-the-less I look forward to seeing many of you at the Hall, don't forget we run a bar every Sunday 1:00 – 2:30PM, it's a great way to catch-up and meet friends, hopefully we'll see you there soon. Keith Winter will be pleased to arrange membership; you can contact him on 01480 450 656 or email him at keithwinter2@sky.com.

Saturday	20 th February Quiz Night (TBC) May Social Club Supper Night (TBC)
Sunday	3 rd July BBQ
Saturday	3 rd September Flower Show
Saturday	5 th November Bonfire and Fireworks November Social Club Supper Night (TBC)
Saturday	10 th December Christmas Dinner

Please don't hesitate to contact me if you have any thoughts for other events or if you'd like to help, you'd be very welcome.

David Robinson

01480 412902 davidarobinson@clara.co.uk

Ermine Street enhancements – public exhibitions to show plans

As part of the development of Alconbury Weald, Urban&Civic agreed to fund environmental enhancements along Ermine Street through the Stukeleys villages. The scheme aims to both provide a more rural setting for the road, and in turn deter cars from driving through the villages as a “quick rat run”. The work will be carried out in parallel with Highways England investment in the A14 at Spittals, which will improve the main route to Huntingdon and Cambridge.

Plans for these enhancements have been developed in partnership with the County and District Council Highways teams, and through a working group on traffic issues led by representatives from the Parish Council.

A series of public events have been organised by Urban&Civic and Stukeleys’ Parish Council to share the proposals before they are finalised, and to talk through the principles and process behind the planned work. The enhancements need to be in place before the 250th home is occupied at Alconbury Weald, which is likely to be in the first half of 2018.

The events will be held:

Little Stukeley Village Hall: Monday 29 February: 1530 – 2000

Great Stukeley Village Hall: Wednesday 2 March: 1500 – 2000

Alconbury Weald Club Building: Friday 4 March: 1500 – 2000

The Club building is the new building next to the Incubator building and this will be the first event the building hosts.

Rebecca Britton, Communities and Partnerships, for Urban&Civic, said: “From the earliest discussions with the Parish Council and local residents, we knew that as part of the development coming forward, we needed to develop transport plans which minimised the impact on the Stukeleys and led to real benefits for local residents. Some of those benefits will be in facilities coming forward on the site, but the Ermine Street enhancements we believe also provide a real opportunity to ensure and protect a more rural setting and identity for both villages. We look forward to testing the thinking and plans through these events.”

Michael Monk, Parish Councillor and Chairman of the Traffic Group, said: “For too long our community has suffered from the number and speed of vehicles passing through the heart of our villages. Previous attempts to deal with this have largely failed because of insufficient finance to do a proper job. This is our chance to do something effective. I hope as many people as possible will come to see the plans and comment on them.”

For further information, please contact Rebecca Britton on 01480 413 141 or email rbritton@urbanandcivic.com

Esme's Sewing Services



07910 569345

Esmeralda

All sewing and alterations undertaken
Just email or call for a quote
Repairs, alterations, zips, wedding dresses, curtains,
jackets, trousers and more
esmesewing@yahoo.co.uk

**GREAT STUKELEY VILLAGE HALL COMMITTEE
INVITES YOU TO A**

007⁵ CASINO NIGHT

**On Saturday 20th February 2016
At Great Stukeley Village Hall
8.00-11.30pm**

**Try your hand at the Blackjack or Roulette
tables and then have a boogie. Price
includes casino chips, nibbles and disco.
There will be a raffle but no bar, so bring
your own drinks.**

**Tickets priced £12 are available from Carol
Buttercase 458089, Jan Sly 450197 or Sarah Toyn
07961 358067**

Dress code smart – black tie optional



The Stukeleys WI Meeting 14th December 2015

Our Christmas party, the evening began with a bang, from the crackers, and a lovely meal which the members and their guests thoroughly enjoyed.

The entertainment for the evening was provided by the Buckden Hand Bell Ringers who played some classical and show tunes, closing with some of everyone's favourite carols. The members were encouraged to join in and some of us even had a go with the bells.

Jan Sly, the new president thanked Nikki Sly and Sarah Toyne, on everyone's behalf for their work as president and secretary and gave them each a card, a plant and vouchers from the members. Jan also thanked Judith Wood, Freda Butter, Jennifer Liddell, Joan Gray and Margaret Helme.

The presentation of the competition cups came next: -

The Berrill Cup was won by Monica Brown for her Christmas Tree decoration of a clown.

The Juggins Points Cup which is competed for during the year and awarded to the member with the highest number of points:

Third – Judith Wood

Second – Monica Brown

First- Jan Sly

Henry Oldfield gave the vote of thanks on behalf of the guests and said how enjoyable the evening had been.

The evening closed with a glass of sherry and a piece of Christmas cake and the distribution of the Secret Santa gifts.

Our next meeting takes place on Wednesday 13th January 2016, why not come along and join us, our speaker will be a representative from MAGPAS and the competition is something orange (MAGPAS colours).

Curtis bowl: Marlene Garner

Draw: Freda Butter

Roll Call: Your favourite traditional remedy.

Refreshments: Betty Aveling and Sue Clark

News From The Stukeley's WI – 14th January 2016

After singing Jerusalem, the minutes of the previous meeting were read and signed as a true record.

Our speaker for the evening Ivor Sanderson, from Magpas gave a very entertaining and informative talk. We learned some interesting facts about the beginnings of Magpas and how the organisation has changed in how they work and the way in which their relationship with the emergency services has changed.

Magpas was our charity for 2015 and we presented Ivor with a cheque for £500 for the organisation which was raised through the monthly coffee mornings.

The next meeting is at 7.30 pm on 11th February 2016.

Competition – make something from recyclable material a.y.o.w.

Reflections: BRICK LANE MUSIC HALL and Vincent's Christmas Wonderland
Tuesday 8th December 2015

Our visit to Vincent's Christmas Wonderland at the BRICK LANE MUSIC HALL on Tuesday 8th December 2015 was an outstanding success!

We set out from The Great Stukeley Village Hall just after 10am in a coach thoughtfully decorated by our driver, Nick Unwin, for the Festive Season. This was very much appreciated by my group. We arrived in good time and entered BRICK LANE just after mid day to a very warm and friendly welcome.

Once settled at our various tables, arranged cabaret-style, drinks were ordered and our delicious three course Christmas Lunch was served.

At 2.30pm the highly enjoyable CHRISTMAS WONDERLAND SHOW began including seasonal songs, comedy and slapstick humour. The really funny, risqué jokes just kept coming and many of my group were crying with laughter. Both Deanna and Neil Strange and the organizer and her husband were brought into the act by VINCENT HAYES much to the amusement of the audience! Three of the Raffle Prizes were won by members of my group which added to the enjoyment of our day at the MUSIC HALL.

Due to the time of year, traffic out of London was very heavy. We arrived back in Great Stukeley at 8.15pm thanks to the safe and careful driving of Nick Unwin.

The group were so impressed with the BRICK LANE MUSIC HALL SHOW they have requested that I try to arrange another show sometime in 2016. I will work on this to arrange a visit in October 2016 and will keep you posted.

Mary Alleyne-James

The BRICK LANE MUSIC HALL: *Vincent's THE BEST of BRITISH*
Tuesday 4th October 2016

After our hugely successful visit to the *BRICK LANE MUSIC HALL CHRISTMAS SHOW* in December 2015 EVERYONE voted to return to Brick Lane in 2016. As promised I have found a truly wonderful show which will be held at Brick Lane on Tuesday 4th October 2016. This is a Matinee and a delicious Cream Tea will be served during the intermission.

We will depart from the Great Stukeley Village Hall PROMPTLY at 11.00am to attend Brick Lane's *THE BEST OF BRITISH SHOW* which celebrates British talent from the Golden Age of British television, stage and screen. The doors open at 1.15pm while the show starts at 2pm PROMPT.

If this new show holds interest, please let me know without delay as an early commitment is required by Brick Lane Music Hall. YOUR VERY EARLY RESPONSE to this invitation would be greatly appreciated.

Vincent's *THE BEST OF BRITISH* is a modern approach to the traditional music hall with singing comedy and slap-stick.

A delicious CREAM TEA is included in our cover price as is your coach journey to and from Brick Lane and a tip for our driver.

I am able to bring this to you at a price per person of £54.50 due to a very special arrangement with my coach company.

Mary Alleyne-James

Organizer

Tel 01480 433 954



Bumbling Bobs Tips for Oldies No 1

A return to Kings Cross plus two journeys by tube for £20.15p!

“How is this possible” I hear you say when the full price return is £53.00p with tube travel. Now the £53.00p price assumes you want to leave before 09-00hrs and return at any time including during the rush `hour`, 16-30hrs to 19-00hrs.

Now us oldies don't like to arise too early and for definite the Memsahibs want an hour and a half or even two to get ready so let's say you can get to the station for the 09-01hrs train. Now that's an off peak train and the return fare then drops to £33-90p but of course you cannot return during the `rush hour` from Kings Cross; you have to wait until the 19-10hrs departure or get a train before 16-30hrs. That cuts down the Memsahibs shopping time.

BUT crafty Bumbling knows a way around this!

You just say to the ticket wallah that you wish to purchase a day return to Epsom in Surrey and you will be taking the 09-01hrs to Kings Cross. Now that ticket allows you to break your journey in London and gives you two tube rides as well. BUT the beauty of it is that you can return using ANY train at all. The price is £30-50p return. (Chaps this is where you have to explain to the dear lady you don't have to actually go to Epsom, doh!). Now buy this ticket using your `Senior` rail card and the price drops to the startling one of £20-15p! That's a brilliant saving of £13-90p over the normal off peak return and a massive £32-85p off a peak return ticket with tube and you get full flexibility on your return journey time.

That's a lot of G&T availability or indeed you could treat the Memsahib to half a bottle at the Champagne bar at St Pancras.

Mind you if she gets a taste for itYikes!

Bumbling Bob

PETERBOROUGH GREYHOUNDS

Friday 17th June 2016

A most exciting and enjoyable evening awaits those who have already reserved to attend the PETERBOROUGH GREYHOUND STADIUM on Friday 17th June 2016.

The *RACEVIEW RESTAURANT* where we will be served our *SILVER PACKAGE*, three course dinner, offers delicious seasonal meals. As soon as I receive their menu for June 2016 I will share this with you. There will be a choice of four starters, eight main courses and six desserts. Twelve side orders (which are not included in your cover price) will also be available on the evening of our visit. This means that there will be something for everyone!

Our coach has now been booked and confirmed. We will all meet on Friday 17th June at 6.05pm in time for our prompt departure from the Great Stukeley Village Hall at 6.15pm. Our arrival at the PETERBOROUGH GREYHOUND STADIUM is planned for 7pm.

Nearer to our visit the cover price, which includes dinner, and our coach journey there and back plus a tip for the driver will be confirmed. However, I expect the price to range from between £33.00 and £37.00 per person.

As I am still accepting reservations please give me an URGENT CALL if you would like to join in all the fun and excitement.

Mary Alleyne-James

Organizer Tel 01480 433 954

THURSFORD'S CHRISTMAS SPECTACULAR 2016

BEST CHRISTMAS SHOW EVER!

This is to let you know that I am already thinking ahead to Thursford's Christmas Spectacular in November 2016.

Tickets are very much sought after and I have to apply in the first days of January...and be very lucky....to obtain seats.

My requested dates for 2016 are:

Sunday 20th	November 2016	<i>Preferred</i>
Sunday 27th	November 2016	<i>Alternative</i>

I am currently preparing my list for Thursford 2016.PLEASE CALL ME without delay if you would like your name(s) to be included on my list.

PLEASE BE AWARE that this trip fills up within a matter of days rather than weeks. It is strictly first come/first served so please call me AS SOON AS POSSIBLE to avoid disappointment since I have already received requests for reservations.

Mary Alleyne-James

Organizer

Tel 01480 433 954

Stukeleys Heritage Group

Our last meeting of the year took place on 16th December and around 22 members attended. We looked back - and reminded ourselves that our Group has now been running for 5 years - and that in 2015 we had talks about the lost forests of Huntingdonshire, the streets of Huntingdon, the Hunts Cyclists Battalions of WWI, voices from the past and an outing to the Imperial War Museum in London as well as an informal visit to Alconbury Weald kindly hosted by Urban&Civic.

Fortified by mulled wine and mince pies (thank you, Mrs Monk), we divided into teams for a Christmas themed quiz, which was won by team "The Old Codgers", despite much huffing and puffing and protestations of not knowing any answers - so well done Margaret Helme, Elizabeth Cannon, Shirley Berrill and Sylvia Reynolds!

A suggestion came forward that the Group would enjoy another visit to Alconbury Weald this year to see the rapid progress being made on both the Enterprise Zone and the first housing area - the first primary school has now been built and is due to open in September. I will liaise with Rebecca Britton at U&C for an appropriate date in the summer. One of the matters we might discuss there could be the future plans for the old WW2 Watchtower which is a Listed Building.

We also need to think about a day outing - so suggestions please.

Our Treasurer, John Oldfield, reminded us that annual subscriptions are now due - they remain a modest £5.00. Please bring to the next meeting or pop through either my door (33 Church Road, Gt. Stukeley) or John's door (38 Church Road, Gt. Stukeley).

Next Meeting

Our next meeting is Wednesday 17th February at 7.30 pm in Great Stukeley Village Hall.

This will be a "Scanning" meeting as we had not had one for some time. We need to scan the Gill (Curtis) Brown collection of local photographs which she has kindly donated to the Group and please bring along any photos or documents we have not previously captured - I am particularly keen to archive relatively recent photos of our villages and people as these will form the bedrock of future history and heritage, so do please look through your albums and see if there are village scenes, events etc. which we are missing.

As I say above, we need to think about an annual outing, so if you could come up with some suggestions for the meeting, that would be a great help.

Michael Monk (Convenor)

T. 456634

michaelgmonk@hotmail.com

Email to the Editor

Martyn, I send this email in response to one recently published in the magazine.

As I am certain, most readers will know I was Clerk to the Council for some thirty-eight years. I have since my retirement kept my thoughts to myself because I felt it was prudent to do so. But, reading Ms Baldwinson's rantings of last month has 'stung' me into a response! I do appear to have been dragged into her obvious annoyance with 'Bumbling Bob' possibly by default. I feel that her comments of, by association, that I during my term as clerk, did not report fully the activities of the Council properly, indeed, possibly tried to conceal some items, to be not only ill informed but extremely offensive, if she has actual proof of my inefficiencies I would very much appreciate the evidence. My instructions at all times were to report all attendances and to précis all the important issues from each monthly meeting, it was well known that all full minutes and agendas were displayed in all Parish Notice Boards at least five working days prior to the next scheduled meeting, this was done without fail, the full minutes were also published on the Parish Website, these measures were strictly adhered to as it was Council Policy to keep all Parishioners, who were interested, well informed and wherever possible engaged in Parish Affairs.

I believe that ill-informed persons like Ms Baldwinson have very little appreciation of the very limited powers that a Parish Council actually has, it has been my opinion for many years, and I know it is similar to other serving and retired SPC members, the only real thing the Parish Council has some measure of control over, provision of 'local' services such as lighting, street maintenance (grass cutting) the provision of services such as salt in winter months (noted this is the second winter on the trot that the existing bins have not been replenished), with other local issues the Parish Council is virtually at the behest of the District on Planning Issues and the County on Highway matters, if either authority does not concur with the Parish view the higher authority normally prevails.

What has to be appreciated is that some of our elected (sadly only 25% of the population vote in local elections) have full time jobs and then give their leisure time freely in their efforts to serve their community, on the Parish Council. I have always been of the opinion that mistakes are made, who in our society can say they have never made one, but during my time many very good things were achieved by the Council Members that I served, these with not a great deal of thanks or appreciation, but when controversial decisions were made, criticisms were quick to ensue, but that is 'par for the course' and something that most Councillors have to accept.

The one issue to which the correspondent refers that I am in total agreement with, is the one of Michael Monk, he was indeed, as I said in the magazine when I retired, a well-informed Tower of strength to both the Council and in particular myself, he was always caring for the community and gave of his time (in the earlier days he had a full time high profile job with South Cambs DC) most generously to me in proofing minutes on many, many occasions, he is truly a very good and approachable 'village' Councillor, he will as you say be sadly missed when he does 'retire'. I am sure, as someone I consider to be a friend, won't mind me saying, that I have always thought and still do, the developers of RAF Alconbury as well as the MOD have an agenda for the area and despite all our protestations over many years, they are going ahead with it, the two new entrances (bitterly opposed by SPC) are an unfortunate indication of their intentions. I clearly remember our first meeting with Urban & Civic in which they clearly advised, they had huge plans for the area, they 'they would like to take the local communities with them' but please remember, 'our first responsibility is to our shareholders' (if Ms Baldwinson has a mind to check the relevant minutes, I think she will find it adequately minuted!!) I think that sums up their mind-set.

I would agree that upon my retirement I was replaced by a 'Full Time' professional Clerk (she does not have a full time professional occupation as well other than serving the Hemingford's in a similar capacity), whom I was involved in the selection thereof, I fully believe she is doing an excellent job for our communities, but please remember, she has one significant disadvantage, that is she does not live in the villages and thus relies on information supplied to her by her members to take any appropriate action necessary, she has been on the occasions I have contacted her very efficient in both her response and actions, I would not deem to fault her in any way.

In conclusion I would proffer, that in the entirety of my service to the Parish Council as a part time clerk, I believe I always gave of my best and at all times I sincerely acted in what I considered to be a professional manner befitting that of a public servant, in the process always serving the Council and my community to the best of my ability, and for you Ms Baldwinson to suggest otherwise is deeply offensive! I have undoubtedly made mistakes during that time, if she has any particular proof of any of my inefficiencies I would dearly like the evidence, otherwise a public apology would suffice.

Sorry to have taken up so much space, but I was 'needed' into the length of this response!!!

Michael J Newman
Clerk 1975--2014

The GREAT STUKELEY FASHION SHOW II
Thursday 19th May 2016

PLEASE PRE-BOOK YOUR TICKETS NOW!

Our FASHION SHOW II on Thursday 19th May 2016 grows closer. I am sharing some information on the Fashion Houses whose outfits, dresses and separates will be available for purchase on the evening and which will be worn by our three models.

PHASE EIGHT was established by Patsy Seddon in London in 1979. As a mother with young children Patsy found buying affordable, practical and fashionable clothing impossible. Patsy designed her own fashion and launched *PHASE EIGHT* in a small boutique on Wandsworth Common. The name came from a combination of P Hayes, her maiden name, and the address of her first shop at 8, Bellevue Road. In April 2015 *PHASE EIGHT* won the prestigious *Queen's Award for Enterprise in International Trade*.

AUSTIN REED, founded in 1900, originally known for its men's wear, launched its women's fashion range in the 1980's. *AUSTIN REED* also owns *VIYELLA* and *COUNTRY CASUALS* whose fashions will be available on the evening of our show.

NEXT has over 700 stores-597 of which are in the British Isles and the rest on Continental Europe, Asia and the Middle East. *NEXT* is the largest clothing retailer by sales in the UK and overtook Marks & Spencer in early 2012.

These are just a few of the many Fashion Houses which will be featured during our exciting FASHION SHOW II.

Doors Open: 7.00pm

Start Time: 7.30pm

Cost per person is £7.00 which includes a COMPLIMENTARY GLASS of WINE or an orange juice. My FASHION SHOW II is organized as a charity event to raise much needed funds to support The Great Stukeley Village Hall

PLEASE PRE-BOOK YOUR TICKETS NOW AS PLACES ARE LIMITED.

If you have any questions, please feel free to contact me.

Mary Alleyne-James

Organizer

Tel 01480 433 954

Great Stukeley Flower, Garden and Craft Show 2016

Our annual show this year will be held on **Saturday 6th August**, it has been well supported in the past and hope to see more of you this year (so make a note of the date in your diary).

So, firstly we are seeking gardens to enter the **BEST SPRING GARDEN**. So anyone interested in entering please don't hesitate in getting in touch. Contact myself on 07835630559 or Sylvia Reynolds on 01480 458442. Judging for the best spring garden will take place during Mid-April (or earlier depending on the weather).

The Flower Show committee is looking for sponsors for the following sections: Plants & Flowers, Floral Arrangements and Photography. If you would like to help by sponsoring any of the sections for £20 please contact Carol Buttercase on 458089. The sponsorship can be made in your name, in the name of a business or in memory of someone special. We hope to hear from you.

Iain Shaw
Flower Show Chairman

Thank you to Bob Mullineaux for the following Rainfall Information

RAINFALL 6 BEECH AVENUE, GREAT STUKELEY PE28						
1st JAN 1999 . 31st DEC 2015						
AVERAGE ANNUAL RAINFALL 1st JAN 1999 to 31st DEC 2015						
		25.41"		645 mm		
	2015			YEAR		
Jan	2.43"	62 mm		1999	24.95"	634 mm
Feb	2.12"	54 mm		2000	25.48"	647 mm
Mar	1.01"	26 mm		2001	29.11"	739 mm
Apr	0.70"	18 mm		2002	22.56"	573 mm
May	2.34"	59 mm		2003	18.32"	465 mm
Jun	1.14"	29 mm		2004	26.76"	680 mm
Jul	3.70"	94 mm		2005	18.73"	476 mm
Aug	2.44"	62 mm		2006	21.25"	540 mm
Sep	1.94"	49 mm		2007	25.21"	640 mm
Oct	2.50"	64 mm		2008	28.44"	722 mm
Nov	2.74"	70mm		2009	23.52"	597 mm
Dec	2.66"	68mm		2010	24.95"	634 mm
Total 2015	25.72"	653mm		2011	19.73"	501 mm
				2012	36.24"	920 mm
				2013	28.43"	722 mm
				2014	33.85"	860 mm
				2015	25.72"	653 mm

**BRUNCH on the TEREZA JOANNE and SECRETS
of SCOTLAND YARD and the BLACK MUSEUM
Tuesday 15th March 2016**

LAST FEW SEATS AVAILABLE: CALL SOON

On Tuesday 15th March 2016 we will be departing from the Great Stukeley Village Hall at 08.15am PROMPT to arrive at the Royal Docks in time to pick-up our *Blue Badge Holder Guide*, Jeanie Carmichael.

A delicious BRUNCH/BREAKFAST will be served on the moored *Tereza Joanne* consisting of eggs (cooked to your order), bacon, sausages, tomatoes and mushrooms with toast, marmalade, orange juice and tea, coffee or hot chocolate. This visit to the *Tereza Joanne* returns by popular request by members of my group who have wanted to revisit since March 2013.

At 11.45am we rejoin our coach for a very informative tour of the East End exploring the stories behind some of the exhibits in Scotland Yard's *BLACK MUSEUM*. There will be a short walking tour to see The National Police Memorial and then we cross to Whitehall to visit the original site of the Old Scotland Yard which is being transformed into a luxury hotel with rooms priced up to £10,000 per night!

BATTERED WITH A ROLLING PIN BY THE MAD MAJOR. The most ordinary of household items can be weapons of destruction as the murder of prostitute Olive Young in Fulham in 1922 illustrates. Her daily cleaner found her body in the bath with a towel stuffed down her throat and a dressing gown cord around her neck with which she had been strangled. Her murderer was a 30-year-old self-styled 'Major', Ronald True who visited her often arriving in a chauffer driven car appearing to be a well-to-do man of the world. In reality he was a thief and a conman who made a living distributing worthless cheques. This is just one of the murder cases you will be able to learn about during our visit to the Museum of London which is hosting for a very limited time an exhibition, *THE CRIME MUSEUM UNVEILED*, depicting crimes from Scotland Yard's *BLACK MUSEUM*.

This most informative and unique day costs just £48.50 per person including the coach journey to and from London, BRUNCH on the moored *TEREZA JOANNE*, admission to the Museum of London and tips for our Blue Badge Holder Guide, who will be with us for the entire day, and our coach driver.

LAST FEW SEATS AVAILABLE: SO, PLEASE CALL SOON.

Mary Alleyne-James
Organizer
Call 01480 433 954

GREAT STUKELEY VILLAGE HALL – REGULAR ACTIVITIES

Time	Activity	Organiser
Mondays		
7-10pm	Bridge	Joan Gray 455773
5-7pm	Great Stukeley Table Tennis Club	Coach Alex
7-10pm	Junior Table Tennis Senior Table Tennis	07961 192844
Tuesdays		
9.30-10.20am	Pilates (term time only)	Zara Walters 07917 755512
7.30-9pm	Slimming World	Adrian Flintoft 07826 555255
Wednesdays		
10.30-12.00 last Wed	Community Coffee Morning	Jan Sly 450197
2-4pm 4 th Wed	The Craft Club	Joan Gray 455773
7.30-10pm 2 nd Wed	The Stukeleys Women's Institute	Jan Sly 450197
Thursdays		
10-12	Badminton (private booking)	
5-7pm 7-10pm	Great Stukeley Table Tennis Club Junior Table Tennis Senior Table Tennis	Coach Alex 07961 192844
Fridays		
2-4pm	Bridge	U3A
Saturdays		
9.15 10.15	Jazzercise Dance Mixx Strength 45	Dana Rowe 07760 824609
1-5pm	Great Stukeley Table Tennis Club All ages (next sessions 9 & 30 Jan 2016)	Coach Alex 07961 192844

To book GSVH please call Hilma on 454058

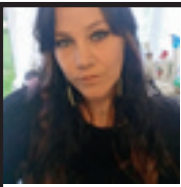

Victoria
Licensee

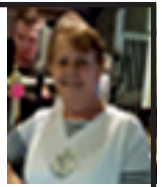

Averil
Manager

THE THREE HORSESHOES IS UNDER NEW MANAGEMENT

**Friendly family pub with great atmosphere
plus private party bookings available.**

Opening Times

Monday 3.30pm until 11pm

Tuesday to Saturday 12 noon until 11pm

Sunday 12 noon until 10.30pm

Friday 26th February 2016 disco/karaoke 7pm till late

Keep in touch for more events-gigs-etc.

Victoria 07730579725 - Averil 07804775746

missv_lover@yahoo.co.uk also available on facebook

FAMILY FUN FOR ALL AGES

For kidz from 8- to 80+ {i.e. the young at heart}

“BEETLE” DRIVE with a FISH & CHIP SUPPER

In aid of St Bartholomew's Church Funds

A Beetle Drive with Fish & Chip Supper is planned for

Friday 19th February 2015 at 6.45pm

**The fun will start promptly at 7.00pm so please don't be late
there will also, as usual, be a raffle**



**Come along and join us in the Great Stukeley Village Hall
for a really great evening of fun and food.**

Tickets at: Adults £10.00 & Children (under 16) £ 6.00

can be obtained from Mrs Nancie Raby Tel No 453269, Mrs Doris Turpin Tel No 456476
or any member of St Bartholomew's Parochial Church Council.

(Latest date for tickets Wednesday 17th February)

***You really shouldn't miss this fun evening! If in doubt ask anyone
who's been to one of our previous 'Drives'; everyone who joined in
said what a great event it was and certainly not one to be missed.***



Save up to 75%:

- High/complex prescription
- Premium frames & lenses
- Reglaze your own specs*
- Specs for all sports & trades

(Complete frame & lenses)

- Single vision specs from just £9*
- Bifocals specs from £39*
- Varifocal specs from £59*
- Prescription sunspecs from £49.00*

- Excellent customer service
- FREE specs for NHS vouchers*
- Large selection of specs frames
- Specs repairs & emergency supply*

*T & C's apply, please ring for details. For customers aged 16 and over only.

Need glasses?

Buy direct save ££



Shop local, pay internet prices:

ALL EYES Specs Makers

20 Norman Way Ind. Park,
Over, Cambridge CB24 5QE
Mon - Fri (9.00am - 5.00pm)

Tel: 01954 231545 Mobile: 07824 706969

Website: www.all-eyes.co.uk

(PLEASE RING FOR AN APPOINTMENT)

M&D
FLOORING

A Family Run Business

- CHOOSE SAMPLES IN THE COMFORT OF YOUR OWN HOME
- ALL FLOORING SUPPLIED AND FITTED AT COMPETITIVE PRICES
- DOMESTIC AND COMMERCIAL INSTALLATIONS
- UPLIFT AND DISPOSAL OF OLD FLOORING
- FURNITURE MOVING SERVICE AVAILABLE

- CARPETS
- VINYLs
- LAMINATES
- SOLID WOOD FLOORING
- LUXURY VINYL TILING
- ENGINEERED WOOD FLOORING

To make an appointment please call

Matt Silsby Mob: 07871 277244
Eve: 01487 812825

Visit us at www.M&Dflooring.co.uk
Email: info@M&Dflooring.co.uk





QUIZ NIGHT

Saturday 20th February
 7.00pm for a prompt start 7.30pm
 in aid of St Martins Church
 Held in Little Stukeley Village Hall
 Tickets £10
 Supper, Bar and Raffle
 Tickets from Jocelyn on Tel 453213



TRANSFORM
 YOUR CURRENT
COOKER
 IN AS LITTLE AS
2 HOURS

FREE
 Replacement
 Bulbs
 Service

"Better Than New"

"Absolutely Thrilled"

Easy
 CALL, QUOTE
 & BOOK

"Fantastic Service"

"Clean & Shiny"

OvenGleaners
**SATISFACTION
 GUARANTEE**
 SINCE 2004

"Definitely Use You Again" "You Certainly Live Up To Your Name" "Cleaner Than When First Bought"
 Just a few of the wonderful comments that our clients have said recently.

Our OvenGleaner will come into your home and professionally degrease and remove any burnt on carbonised food from your Oven, Cooker, AGA or Range. Would you like an "as new-looking" cooker again?



Call us NOW 01223 750909

A. DYOS LTD

Multi Trade Handyman Services
 Family Run Business Established Over 25 Years
 All Building Trades Covered

Carpentry, Plumbing, Plastering, Decorating etc.

No Job Too Small, Free Estimates & Advice

Tel: 01480 450107 / Fax

Mob: 07958 493555 / 07985 634569

Email: dyos3@hotmail.com





STUKELEY'S COUNTRY HOTEL

Telephone 01480 456927

CHINESE NEW YEAR WEEK

SAT 6TH – FRI 12ND FEB

VALENTINES - SAT 13th – SUN 14th FEB

IRISH MUSIC NIGHT 20th February

MOTHERS DAY - SUN 6TH MARCH



£5.00

A MEAL FOR TWO AT STUKELEY'S HOTEL

Complete your details and present this voucher
(USE FOR MAIN MEALS ONLY)

Name:.....

Address:.....

This voucher is not valid in conjunction with any other
Special promotion. Valid until Feb 2016



Step

by

Step

...we'll lead the way...

Ballroom & Latin American Dance Classes

Adults : Monday evenings : Bluntisham Village Hall

Thursday evenings : Alconbury Memorial Hall

Friday evenings : Houghton & Wyton Memorial Hall

Children : Sunday afternoons : Houghton & Wyton Memorial Hall

For further information please
email enquiries@stepbystepballroom.co.uk
or telephone 07876 130037
www.stepbystepballroom.co.uk



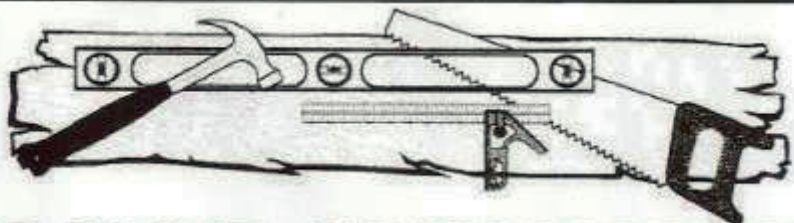

DAVID HUMPHREY

Carpenter & Joiner

21 Lake Way, Stukeley Meadows, Huntingdon, Cambs PE29 6SU

VAT Registration No 759 633 89

Small works
Fitted kitchens
Loft conversions
Windows & Doors
General property repairs

Call today for a free quotation.

Tel: 01480 432275 Mob: 07788 428580 Fax: 01480 451566

The UK's No.1 Lawn Care Company



- Scarification
- Aeration
- Lawn Fertilising
- Weed Control
- Moss Control
- Water Conserver
- Pest and Disease Management



GreenThumb has a variety of treatment programmes to suit your pocket that include our traditional 'pay-as-you-go' service and our new, pay monthly, Direct Debit programmes, where you can save up to 25% annually.

Our treatments start from £5 per month, that's cheaper than D-I-Y and without the hassle!

Call your local branch today for a FREE lawn analysis and no obligation quote.

0800 0111 222

GreenThumb
LAWN TREATMENT SERVICE



Find us online at: www.greenthumb.co.uk

Community Coffee Morning

Wednesday 24th Feb 2016

10.30 – 12.00

At Great Stukeley Village Hall

**(and every last Wednesday 30 Mar, 27 Apr, 25 May, 29 June, 27 July,
31 Aug, 28 Sept, 26 Oct & 30 Nov)**

The Stukeleys WI are holding a community coffee morning every last Wednesday of the month to raise money for their chosen charity and The Stukeleys WI.

Do come and join us. Children are welcome we have a kids' corner to keep them amused.

AGC SERVICES



Provides:

Boiler Servicing & Installation

Help if you have Central Heating Problems

Electrical Installation & Fault Finding

Fully Gas Safe Registered & Corgi Electrical Registered

Domestic and Commercial

For Friendly Advice on Heating, Gas and Electrical Problems

Call Nino on:

01480 412483 or 07786 437126

Or Email augustingaetano@talktalk.net



**THE CHURCH OF
JESUS CHRIST OF LATTER DAY SAINTS.
ERMINE STREET, GREAT STUKELEY,
NEXT TO THE VILLAGE HALL.**

Bishop Matthew Wade

Sunday Services

10.00am to 11.15am Sacrament Meeting

11.15am to 12 noon Sunday School Classes for 12 years old and over.

11.15am to 1pm Primary For under 12 year olds, and Nursery for 18 month old to 3 years old.

12 Noon to 1pm Relief Society Meeting for Sisters 18 years and over(Women)

12 Noon to 1pm Priesthood Meeting for Brothers 18 years and over(Men)

12 Noon to 1pm Young Men and Young Women Classes for 12 to 18 year olds.

All are welcome to come and join us.

Weekday Meetings

Every Tuesday:

Youth Meetings for 12 to 18 year olds from 7.30pm to 8.30pm

First Wednesday of each month:

Sisters Meeting from 7.30pm to 9pm



GRACE FELLOWSHIP



An International English Speaking Baptist Church for Everybody

Love God: Love People: Care for the World

For God so loved the world that He gave His Only Son. John 3:16

Why not come and join us? A warm welcome always awaits you. All of our meetings are open to you.

Every Sunday	9.45 am	All Age Bible Study
	11.00 am	Worship Service (Lord's Table on 4 th Sunday
each month)		
Church	3.00 pm	Afternoon Worship at Great Gidding Baptist
Every Wednesday	7.00 pm	Prayer Meeting
Every Saturday	7.30 am	Pastor Doug's Prayer Meeting
Men's Breakfast		
Saturday 13 th February '16	9.00 am	All men welcome, come and bring a friend

If there is any way in which we can help or any questions you need to ask please call Pete and Penny Bourne on 01480 432207 or 07887707940 / 07908093224 or email us at bourneagain38jer333di@gmail.com or pennyanne.bourne@gmail.com or phone David Stokes on 01480 891023 and we will do our very best to help. If you need help with transport to any of the meetings just call Pastor Pete or Penny as above.

This month Grace Fellowship say goodbye to members and faithful workers Robert and Maame who are on their way to Dubai. While they were with us they lead the worship time for us. Maame joined us 3 years ago when she moved from London for her work and lived in Huntingdon, Robert joined just after her while serving here in the UK. In October 14 they were married. It has been a great pleasure knowing them and we wish them every blessing. It only goes to show that we never know how our lives will work out, who we may meet along the way. Maame's mother told her to find a bigger church so she could find a husband but Maame told her if God wants me to have a husband He will bring one where ever I am, Mum does not always know best, but God always knows where we are and those that are faithful and put their trust in him. It reminds me of the Story of Joseph the dreamer who was sold as a slave, taken to Egypt, put in prison for something he did not do. He told a fellow prisoner what his dream meant, a while later he was asked to show the king about his dream, as a result of his telling what the dream was about, Joseph became second to the king, and able to bring the whole family to Egypt and feed them. God sure knew where Joseph was, Joseph said so. Blessings

Pastor Pete.

CHURCH SERVICES



**ST BARTHOLOMEW'S
GREAT STUKELEY**



**ST MARTIN'S
LITTLE STUKELEY**

February

7th Sunday Next before Lent	9.00 am Celebrant	Holy Communion CW Rev'd Andrew Milton		No Service
14th First Sunday of Lent	8.00 am Celebrant 9.00 am Leader	Holy Communion CW Rev'd Andrew Milton Family Service Janet Talbot		No Service
21st Second Sunday of Lent	9.00 am Celebrant	Holy Communion CW Rev'd Andrew Milton	8.00 am Celebrant	Holy Communion Rev'd Andrew Milton
28/02/201 Third Sunday of Lent	9.00 am Leader	Morning Prayer Richard Turpin	9.00 am Leader	Holy Communion Rev'd Andrew Milton

March

6th Fourth Sunday of Lent Mothering Sunday	9.30 am Celebrant	Holy Communion CW Rev'd Andrew Milton		No Service
-----------------------------------------------------	----------------------	------------------------------------------	--	-------------------

WHO'S WHO IN THE CHURCHES

Churchwardens	Richard Turpin Montagu House 1 Church Walk Great Stukeley	Sue Pond Church Way Little Stukeley
	Harry Raby Brookfield Farm Great Stukeley	Camilla Payne Old Rectory, Church Way Little Stukeley
Secretary of the Parochial Church Council	Alan McGoff 4 Seathwaite Stukeley Meadows Huntingdon	Camilla Payne Old Rectory, Church Way Little Stukeley
Vice Chairman of the Parochial Church Council	Richard Turpin Montagu House Church Walk Great Stukeley Tel: (01480) 456476 Fax: 07092 365508	Jocelyn Kerr 2 Mill Close Little Stukeley Tel: (01480) 453213
Rector	Revd Andrew Milton Tel: (01480) 412674	

Independent Financial Advice

01480 451 412

www.huntsifa.co.uk



- **Is this how you feel when faced with a financial decision?**
- **One which you do not really have the skill or knowledge to decide upon?**

We specialise in helping people aged 60 plus make the right decision in the following areas;

- **Equity Release**
- **Impaired Annuities**
- **Pension Transfers**
- **Long Term Care**

**Don't leave one of the most important decisions of your life to luck; speak to the specialist
NOT**

'Dom down the Pub' or 'Beryl-Ann in the Hairdressers'!

We have 21 years experience and 1,000's of satisfied clients

**Ring us on
01480 451 412
for a free interview
to discuss your needs.**



positivesolutions[®]

altogether **individual**

3 Royal Oak Passage High Street Huntingdon Cambs PE29 3EA 01480 451 412



"If you want the best from yourself, invest in yourself!"

Relaxation, Wellbeing
Injury Prevention & Rehab

**Relieve: Pain, Muscle Tension,
Headaches, Stress, Repetitive Strains**

Improve: Flexibility, Back Stiffness,
Circulation, Performance



Treatments
for:
Individuals
Sports Clubs
Corporate



Locally Based & Mobile

Zestsportsandspa.com

Contact Clare 07738 424079

Yoga with Jane

Hatha Yoga for mixed ability

Thursday evenings 7.15-8.45 pm
Little Stukeley Village Hall

Tuesday evenings 7.30-9.00 pm
Brampton Primary School

Ongoing courses – book today!
£35 for a block of 5 sessions



Relax, Stretch, Strengthen

Become flexible and mindful

Contact Jane on 07958 757076 for
details and to book

jane.clark@virgin.net

www.yogawithjane.co.uk

Your Local Printer

- Business Cards
- Leaflets
- Flyers
- Forms
- Booklets
- Tickets
- And so much more...

**NOW
PRINTING
CLOTHING**

www.easiprint.biz

01480 718270

FREE DELIVERY

easiprint

23 Levellers Lane Ind Est, Eynesbury, St Neots, Cambs, PE19 2JL

R&R
DECORATING
OF SAWTRY

Shortly to change name to:
Alconbury & Weald Decorating Services

A Local Qualified Decorator
Reasonable Rates - Reliable

Insurance Work undertaken - Internal & External Decorating
Painting - Wallpapering - Coving - Property Maintenance - Roof
Maintenance - Gutters also cleaned, repaired or replaced

Local References on request

Give Rob a call on 07971 337581 or 01480 891961

Or email: r.bates01@btinternet.com

